

The logo for Fish Views features a large, stylized, curved shape that transitions from a light green at the top to a dark blue at the bottom. The word "Fish" is written in a bold, dark blue sans-serif font, and "Views" is written in a bold, light green sans-serif font, both positioned within the curve of the shape.

Fish Views

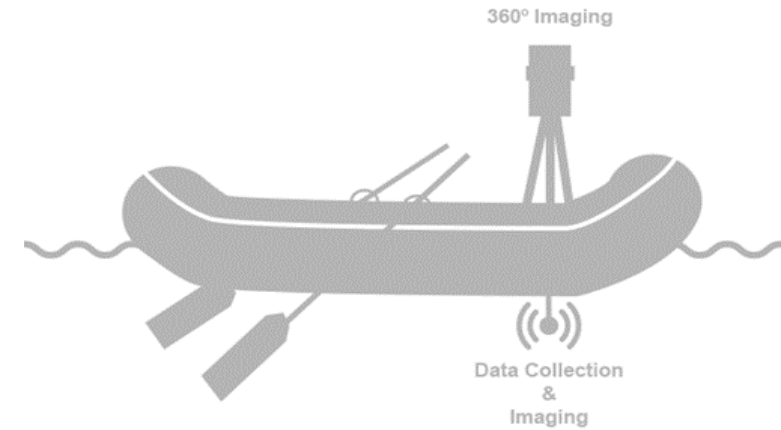

**A tool for collaboration
and communication.**

**Courtney Gallagher
Brian Footen**

Google shows us roadways

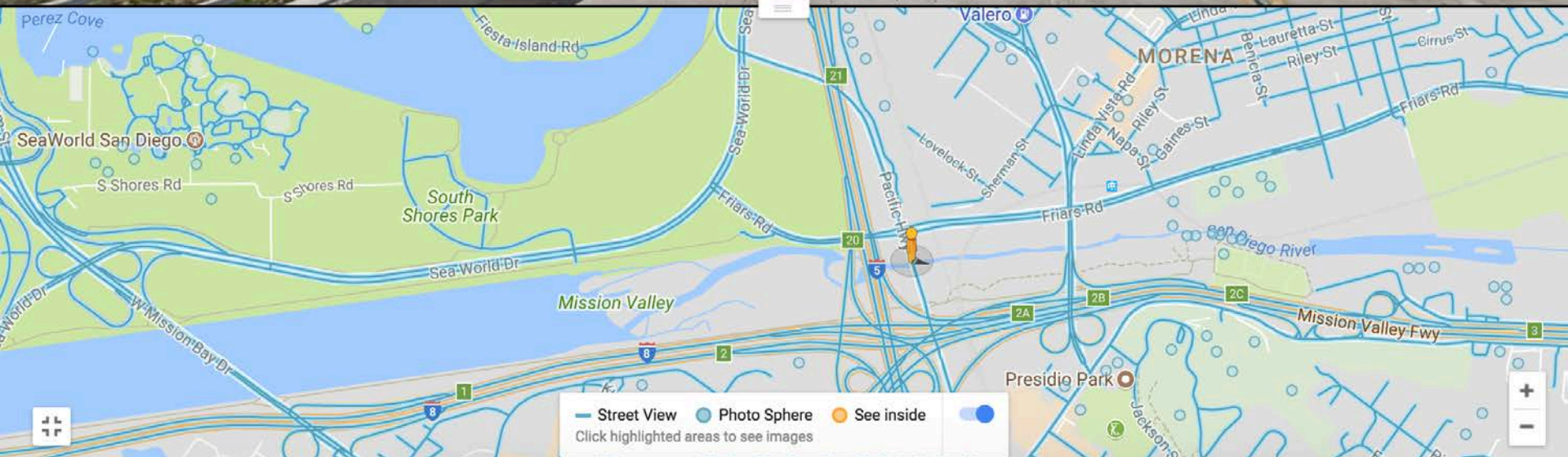
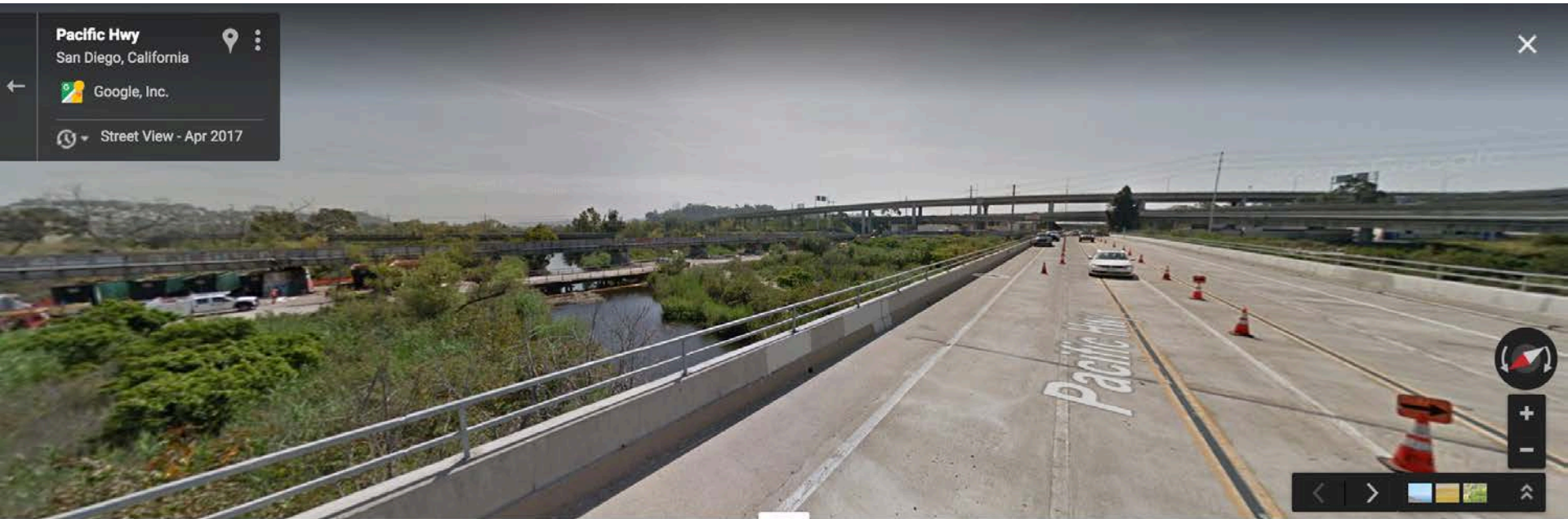

Welcome to FishViews

NORTH FORK STILLAGUAMISH RIVER

HOME TOURS SIGN IN CONTACT US

TAGS - 27 DATA - 0

Layers

eTrex 10	
OBJECTID	90
creator	eTrex 10
unit_no	4
ns1_time	2016-09-19T17:18:38Z
lat	48.28075

Switch to Mobile Version

Tour the Guadalupe in Texas

<https://vimeo.com/241222771>

Tour the Guadalupe in Texas

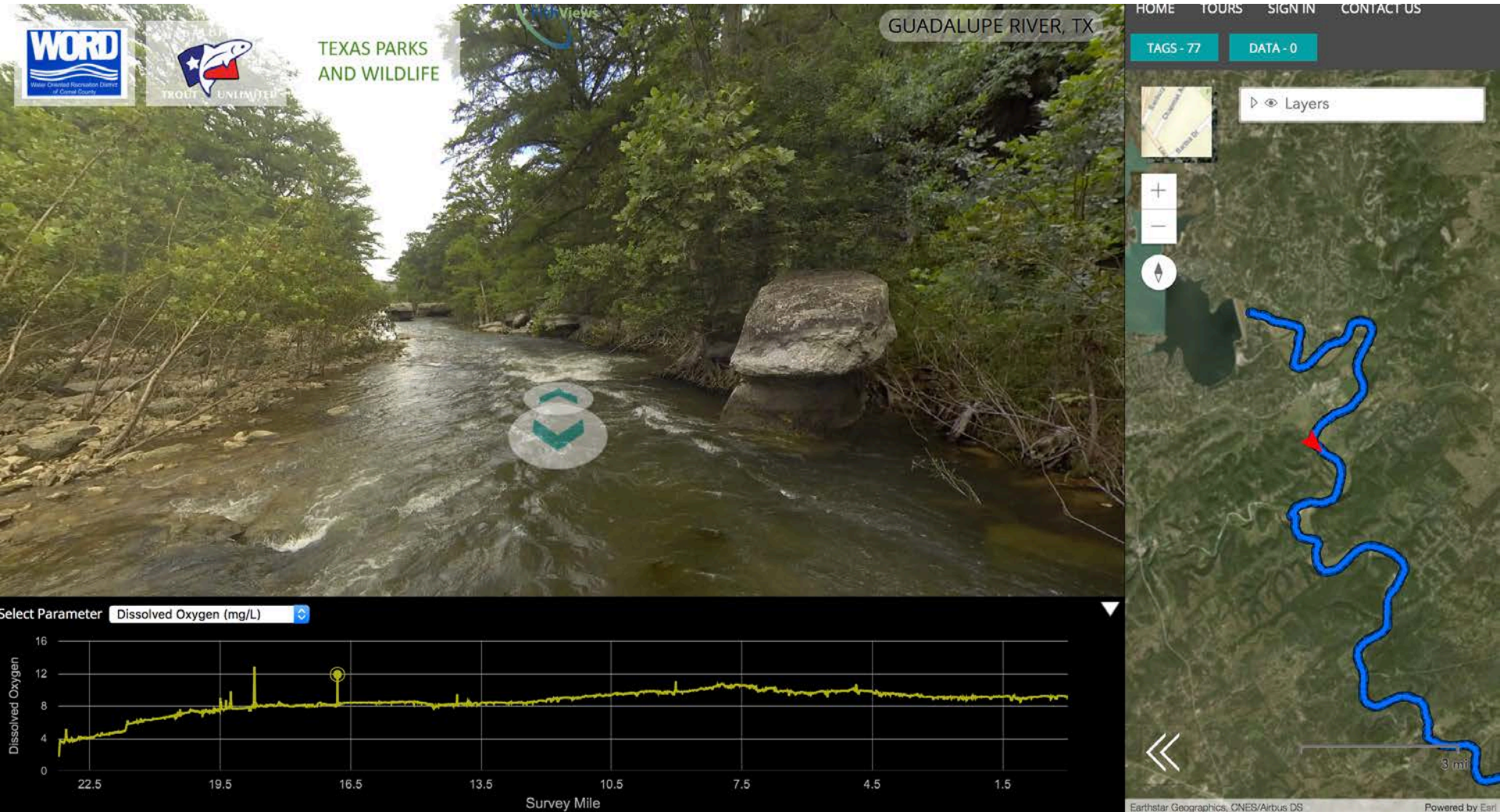

<https://arcgis.fishviews.com/public/guadalupe-river#1622>

The Elwha in Washington

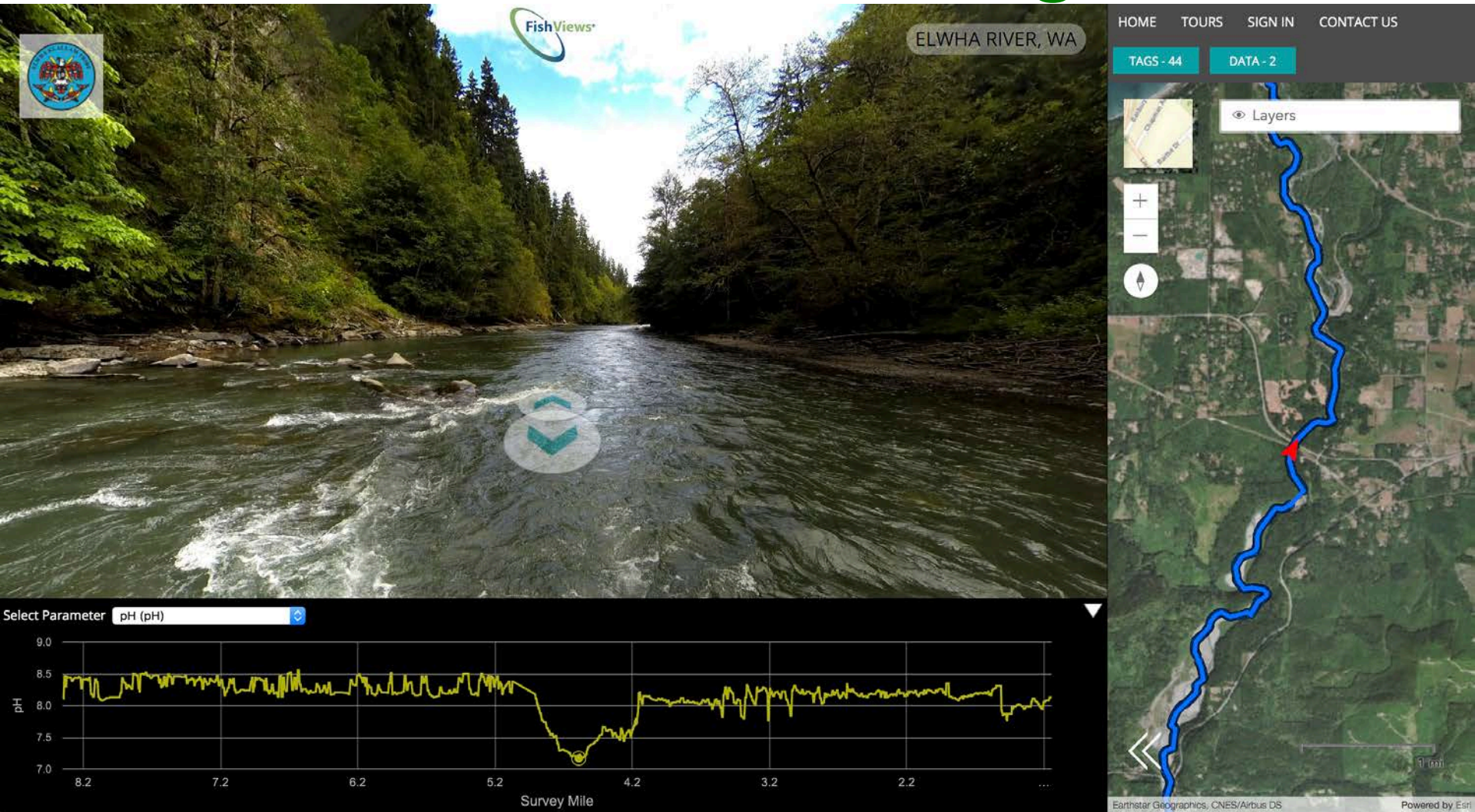

<https://arcgis.fishviews.com/public/elwha-river#1329>

The Elwha in Washington

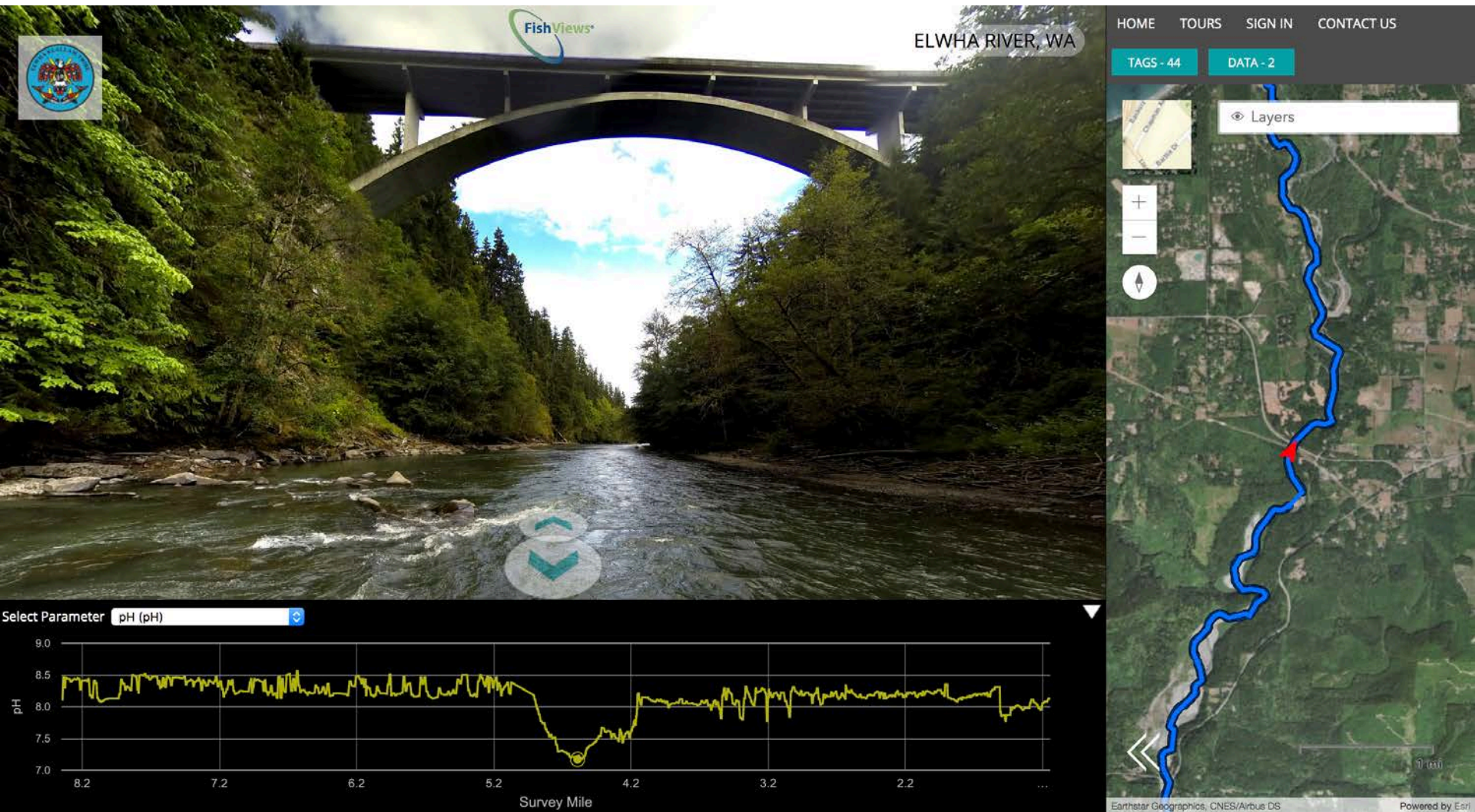

<https://arcgis.fishviews.com/public/elwha-river#1329>

The Stillaguamish River

STILLAGUAMISH
Tribe of Indians

Stillaguamish
WATERSHED
Council

FishViews

NORTH FORK STILLAGUAMISH RIVER

HOME TOURS SIGN IN CONTACT US

TAGS - 27 DATA - 0

Layers

0.4 mi

Powered by Esri

Switch to Mobile Version

<https://arcgis.fishviews.com/public/stillaguamish-north-fork#2942>

The Comal River

COMAL RIVER, TX

HOME TOURS SIGN IN CONTACT US

TAGS - 24 DATA - 0

Layers

TX Orthoimagery Program, USDA FSA, DigitalGlobe, GeoEye, G... Powered by Esri

terriherbold Jul 27, 2016

The Fountain Darter is a tiny perch "usually less than 2 inches long. Young fountain darters prefer overgrown areas with slow-moving water while mature darters can be found throughout the Comal springs and river.

Switch to Mobile Version

<https://arcgis.fishviews.com/public/comal-river#676>

The Snoqualmie River

Date	10/10/2017
Lat Start	47.58
Long Start	-121.90
Substrate	Small Cobble
Distance	221.20

Switch to Mobile Version

<https://arcgis.fishviews.com/public/snoqualmie-river#356>

Esri ArcGIS Online

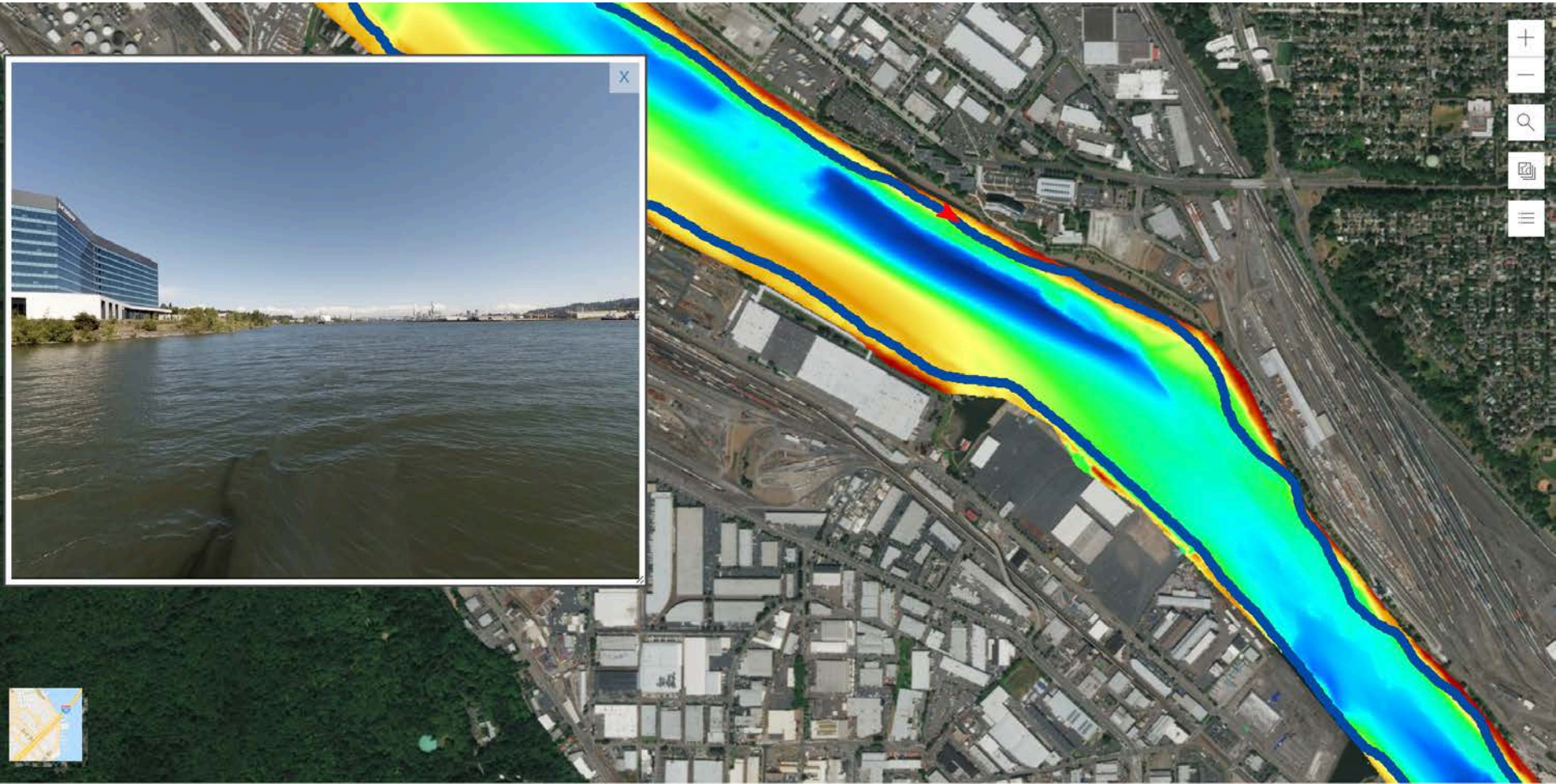

Esri ArcGIS Online

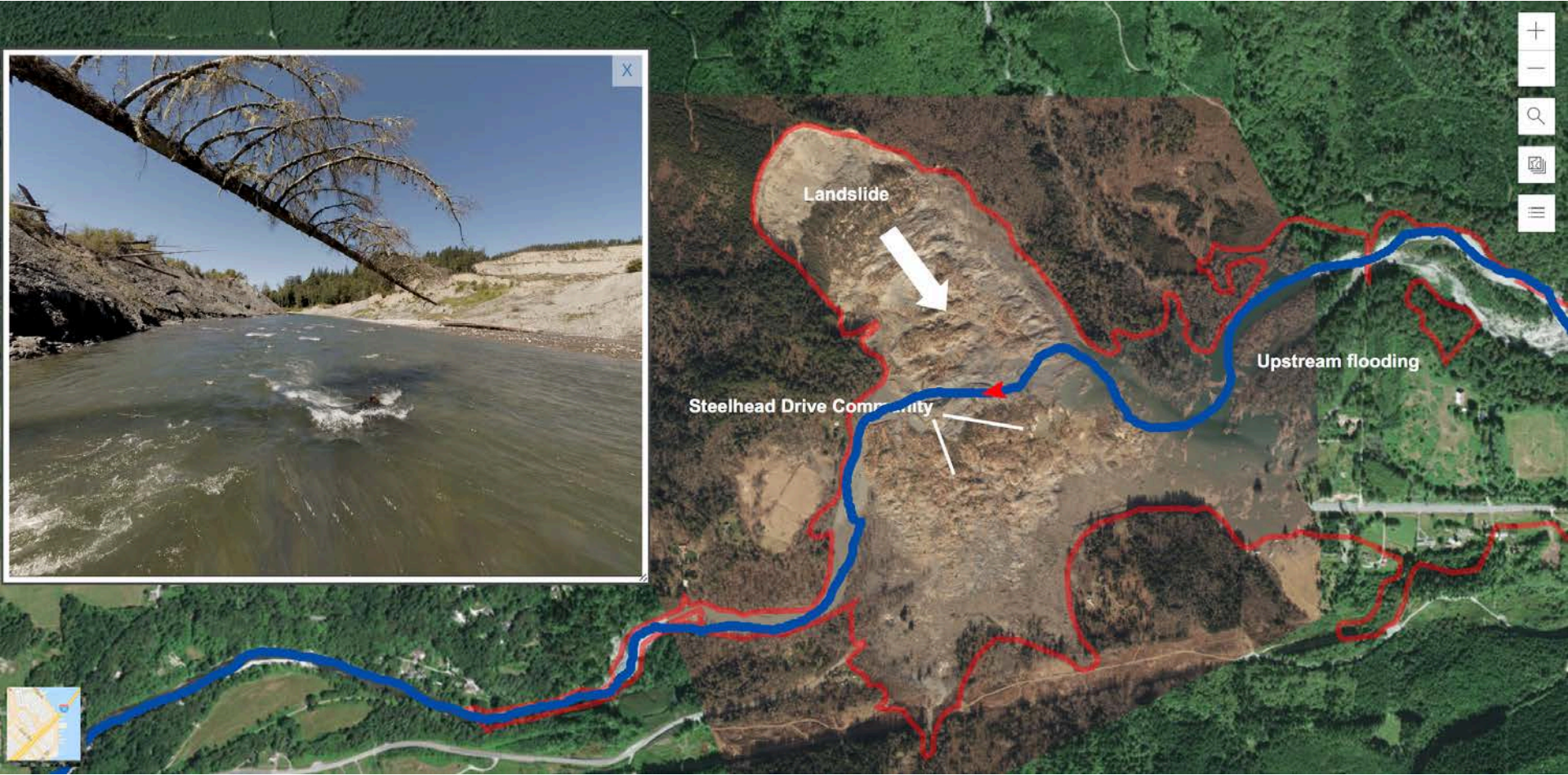

Connect:

@FishViews

www.fishviews.com

brian@fishviews.com
gallagher@fishviews.com

Shannon Quigley Raymond

<http://www.sandiegoriver.org/>

